WINSOME WALTZ.

for the PIANO.

by

SARAH F. READ.

PUBLISHED BY
W. H. Willis & Co.
CINCINNATI,
AND
CHICAGO.

PRESENTED BY

Mrs. E. Ruebel.

Winsome Waltz.

SARAH F. READ.

Tempo di Valse.

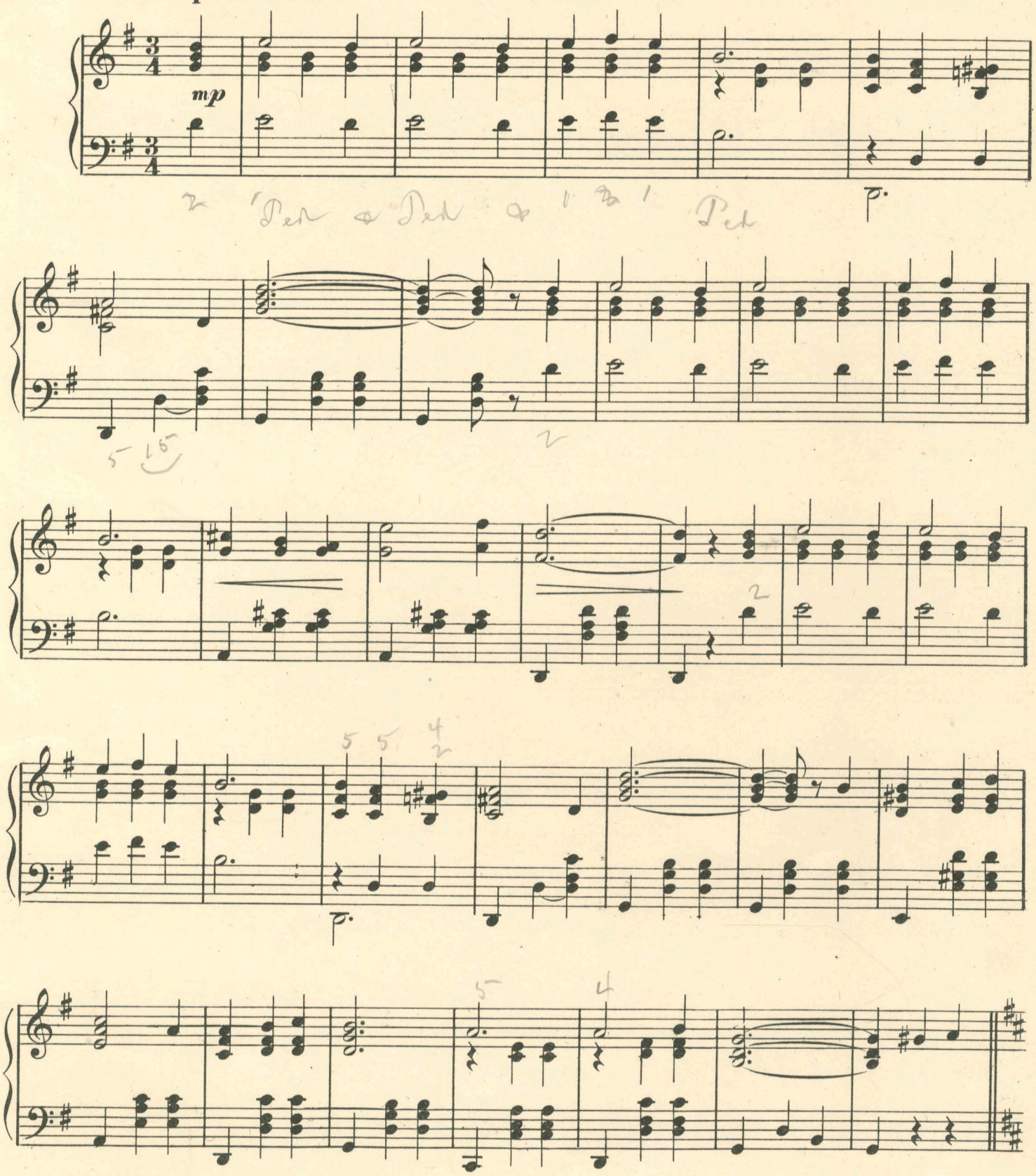

Copyright MCMIV by W. H. Willis & Co.

SHATTINGER'S 11 OLIVE ST. 17 ST. LOUIS, MO.

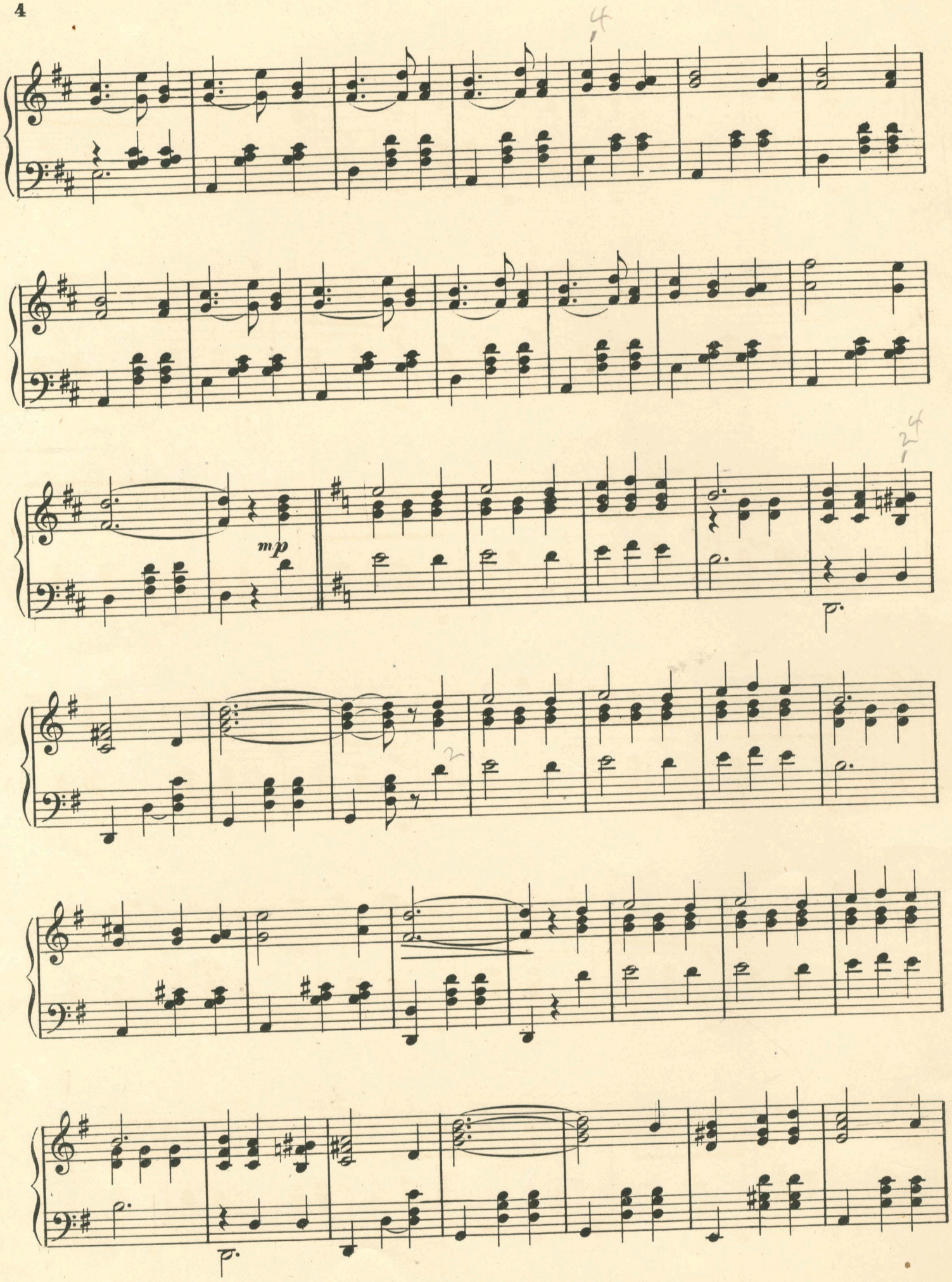
mp

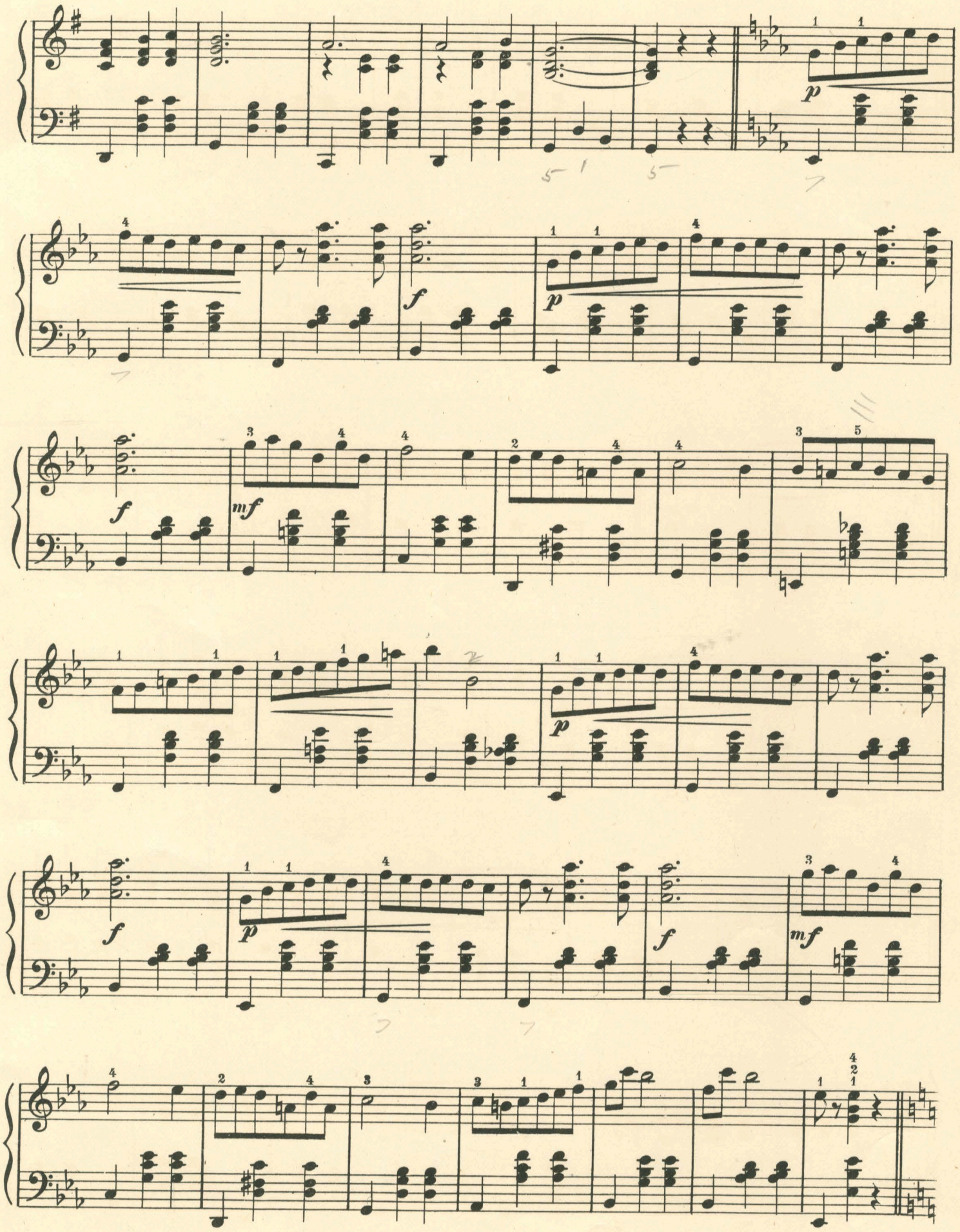
p
f
p
f
mf
p
f
p
f
mf

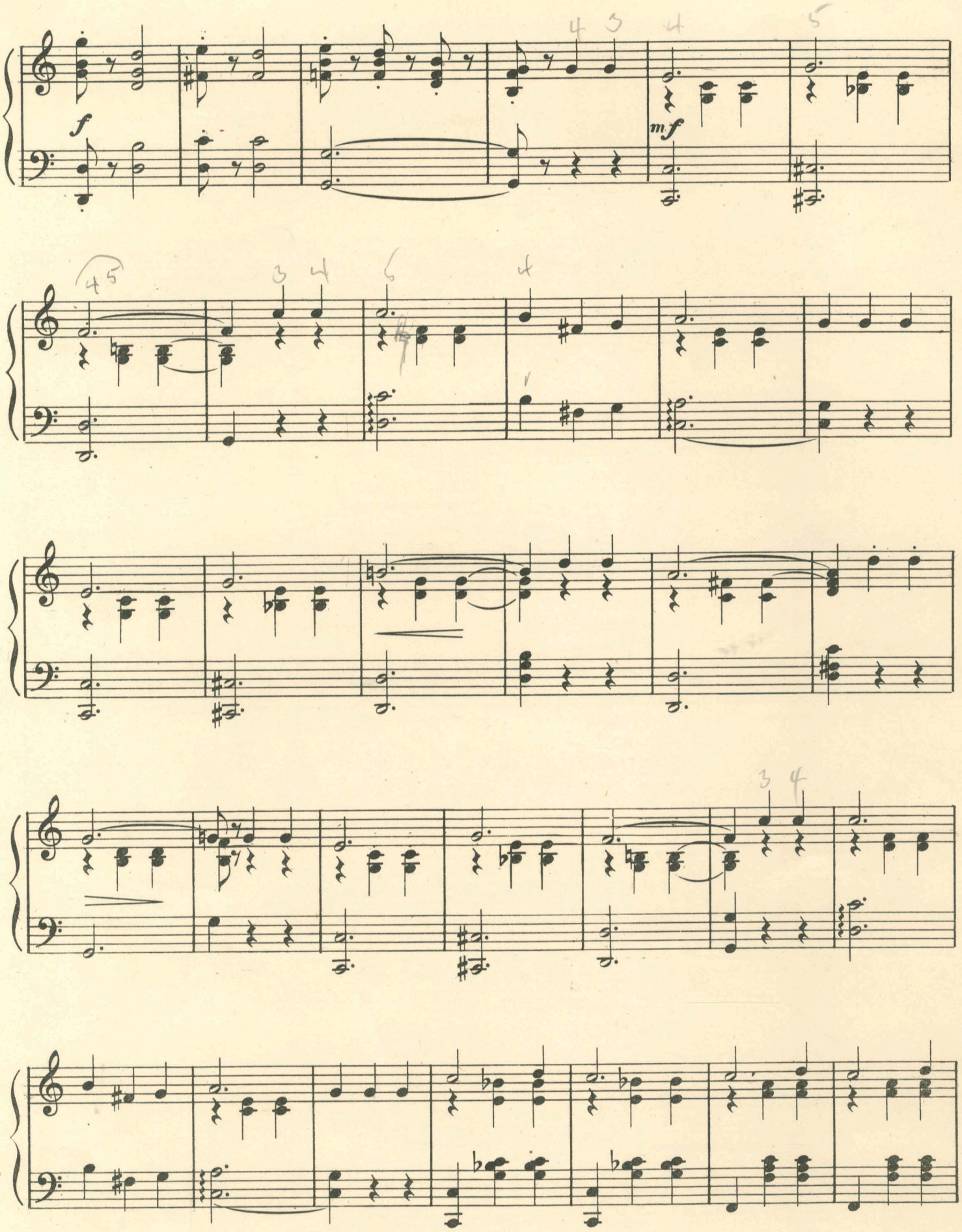
f
mf

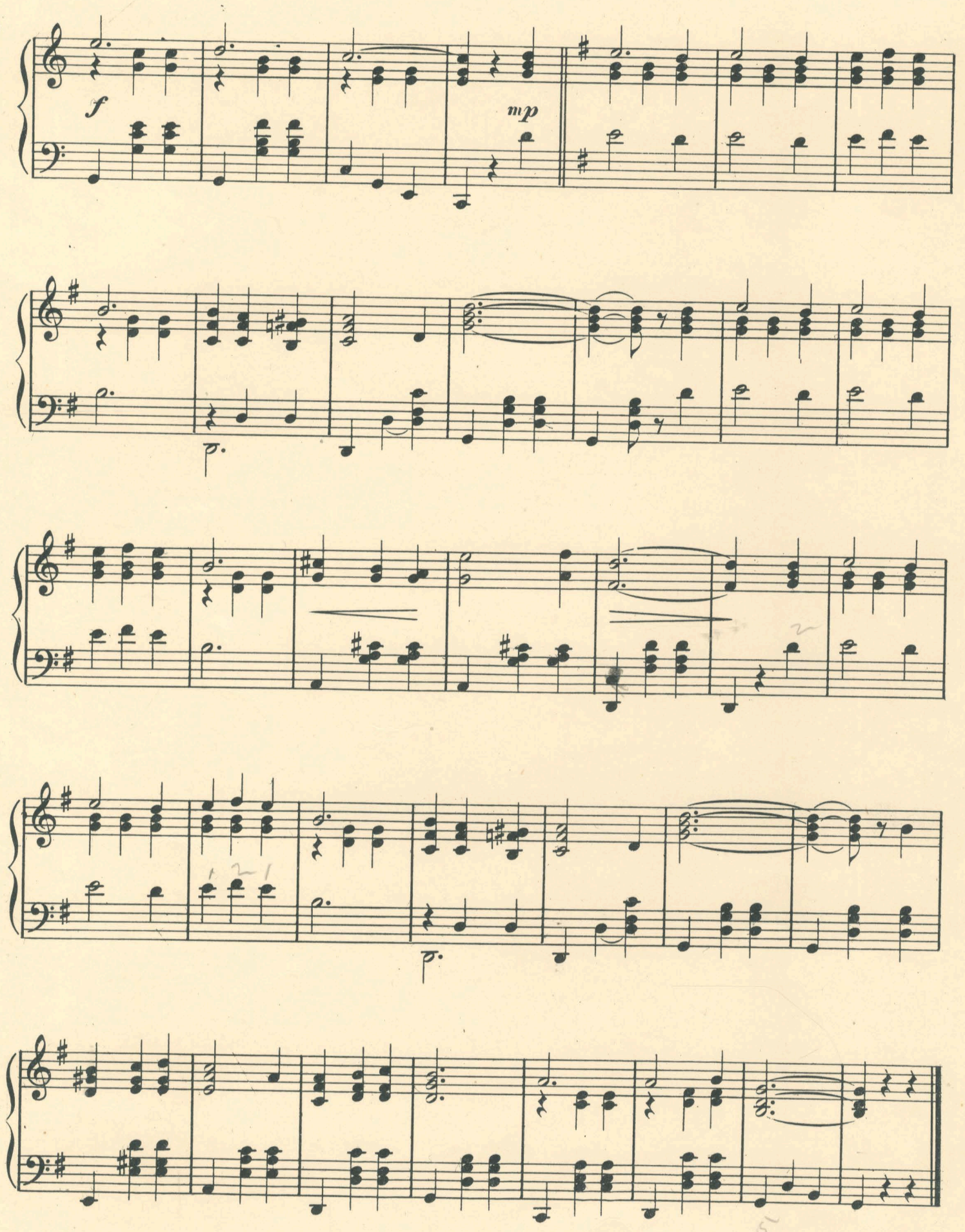
f
mp

Instructive Pieces and Studies

FOR YOUNG STUDENTS.

CRAMER, WILHELM

Pastimes, Six Instructive pieces for the Piano

1	Little One's Dream.	30
2	Little Frog Dance.	30
3	Hobby Horse.	30
4	Dolly's Slumber Song.	30
5	Midget's March.	30
6	The Beautiful Rose.	30

DORE, GASTON

Six New and Easy Piano Pieces

1	Le Cor March, (The Bugle Call).	30
2	Fleurette Valse, (Floret 'Waltz).	40
3	Le Crepuscule Mazurka, (Twilight Mazurka).	40
4	Les Gondoliers Barcarolle, (The Gondolier's Boat Song).	30
5	Les Pierrots, Etude de Gammes, (Jack and Jill Scale Study).	30
6	Le Trianon Minuette, (Trianon Minuet).	30

GABRIEL, RAOUL—Around about Paris.

Seven Tone Pictures for the Piano.

1	Marche Le Trocadere, (March of the Trocadere).	40
2	Gavotte Le Figaro, (The Figaro Gavotte).	40
3	Mazurka Le Louvre, (The Louvre Mazurka).	40
4	Schottisch L'Arc de Triomphe, (The Triumphal Arch Schottische).	40
5	Waltz Le Quartier Latin, (The Latin Quarter Waltz).	40
6	Barcarolle Sur La Seine, (On the Seine Barcarolle).	40
7	Frolic Le Bois de Boulogne, (In the Boulogne Forest Frolic).	40

READ, EDW. M.

Six Piano Pieces. (Field Flowers.)

1	Wild Rose Waltz	40
2	Thistledown Two-step.	40
3	Spring Beauty Waltz.	40
4	Golden Rod March.	40
5	Lady Slipper Schottisch.	40
6	Sweet Clover Yorke.	40

READ, EWD. M.

Six Piano Pieces. (Favorite Pastimes.)

1	Hayride Waltz.	40
2	Tennis Two Step.	40
3	Home Run Gallop.	40
4	Lawn Party Yorke.	40
5	Coasting Polka.	40
6	See-saw Schottische.	40

RICHTER, CARL

Six Easy and Instructive pieces, written in 5 notes.

1	The Cuckoo.	30
2	Sweet Visions.	30
3	Little Comrades.	30
4	A Joyful Ditty.	30
5	The First March.	30
6	My First Pride Waltz.	30

ROGERS, JAMES H.

1	Valse.	30
2	Minuet.	30
3	Alpine Song.	30
4	Scherzetto.	30
5	Galloping Horses.	30
6	Bed-time Song.	30

ROWE, GEO. H.—Students' Delight.

Series of Six Medium Piano Selections.

1	Glendale Mazurka.	40
2	Elmwood Polka.	40
3	Brookhaven Schottisch.	40
4	Forest Vale Waltz.	40
5	Woodell March.	40
6	Eventide Bells Nocturne.	40

SONATINES.

BEETHOVEN, VAN L.

No. 1 in G.	25

BIEHL A.

Op. 57 No. 1.	35
Op. 57 No. 4.	35
Op. 94 No. 3.	40
Op. 94 No. 4.	40

BERENS, H.—Op. 81 No. 1.	50
FOERSTER, A.—Op. 51 No. 1.	75

GURLITT, C.

Op. 76 No. 2.	40
Op. 76 No. 5.	40

KRAUSE, A.—Op. 24 No. 1.	60
LANGE, G.—Op. 146 No. 1.	50

LICHNER, H.

Op. 4 No. 1.	50
Op. 66 No. 1.	50
Op. 239 No. 2.	40

LOESCHHORN, A.—Op. 180 No. 1.	75

MERKEL, G.

Op. 138 No. 3.	50
Op. 173 No. 1.	75

SPINDLER, F.

Op. 157 No. 1.	50
Op. 157 No. 3.	65
Op. 157 No. 4.	50

WAGNER, E. D.

Op. 67 No. 1.	40
Op. 67 No. 2.	40

EASIEST SONATINA ALBUM.

Selected and compiled by Franz Hoffmann	75

SELECTED SONATINAS.

Selected and compiled by Adolph Giesbach.	75

PIANO STUDIES.

BRIX, S.

Daily Studies in Chords and Arpeggios.	75
First Piano Lessons,	75

CLEMENTI, GRADUS, (Tausig Edition).

Study No. 1.	25
Study No. 2.	25

EVANS, FREDERIC SHAILER.

40 Octave Studies Book No. 1.	2.00
40 Octave Studies, Book No. 2.	2.00

HOFFMAN, FRANZ.

First Studies in Piano Playing,	75

REUTLING, HANS.

Selected Studies Book No. 1.	75
" " " 2.	75
" " " 3.	75
" " " 4.	75
" Etudes for Phrasing, No. 1.	75
" " " " 2.	75

SEDERBERG, H. A.

Exercises in Scales and Arpeggios,	Net 1.00

VILLOIGN, A.

Rubinstein's Finger Exercises. Technical Studies from the Theoretical and Technical Pianoforte Method,	Net 2.00

SCALES AND CHORDS.

In all the Major and Minor Keys,	35

S. E. Cor. Fourth & Elm Sts., CINCINNATI.

PUBLISHED BY **W. H. WILLIS & CO.**

248 Wabash Ave. CHICAGO.